

Historic, Archive Document

Do not assume content reflects current scientific knowledge, policies, or practices.

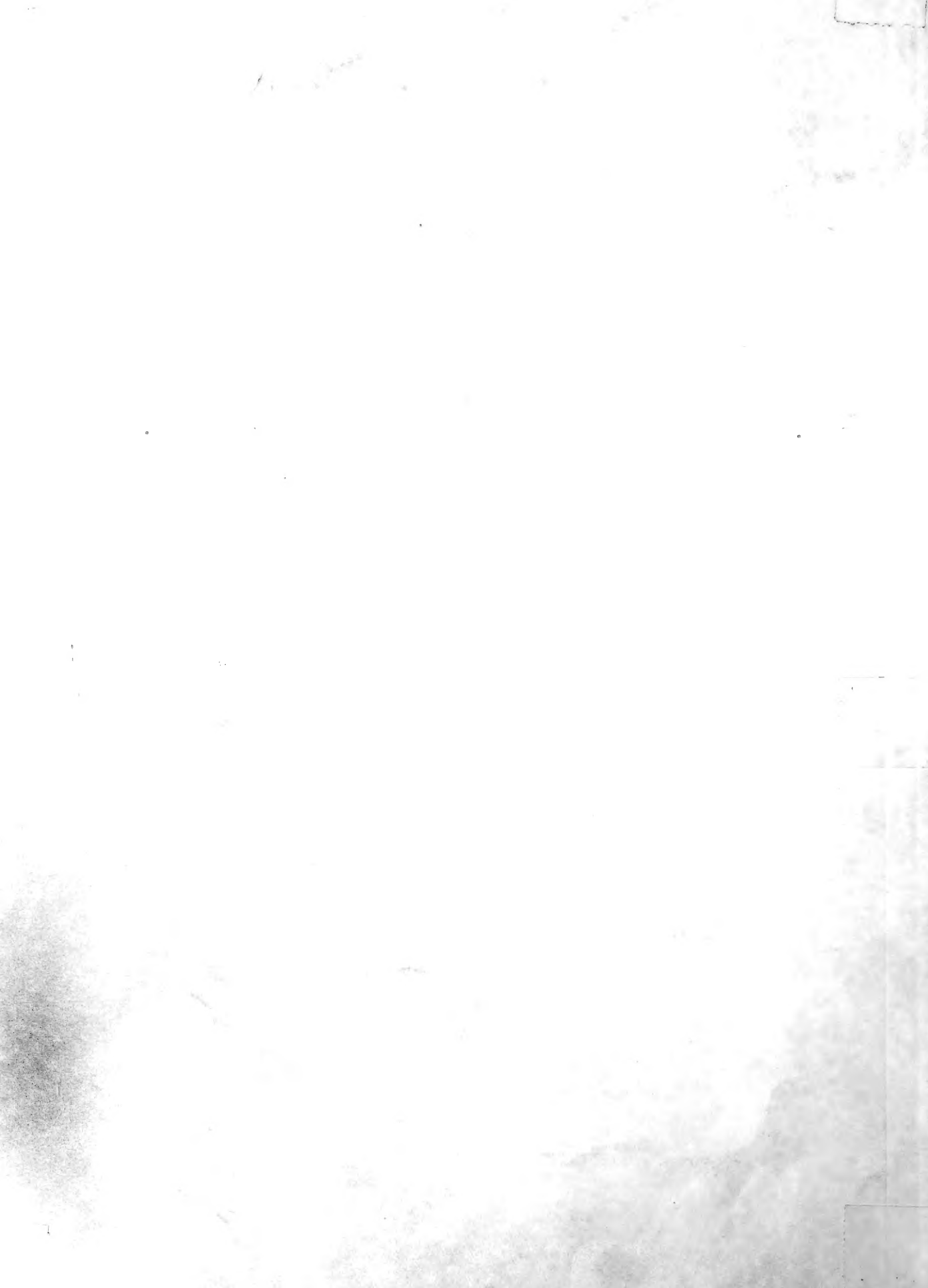

62139
L. Sherman Adams Co.

 *Specialists in Orchids*

BENVENUE STREET
WELLESLEY 81, MASS., U.S.A.

FALL OFFERING

1953

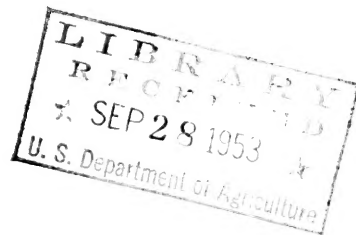

WE OFFER:

- I. QUALITY CYMBIDIUM BACK BULBS AND PROPAGATIONS FROM SELECTED VARIETIES.
- II. THE FINEST CYPRIPIEDIUM SEEDLINGS WE HAVE EVER OFFERED.
- III. CATTLEYA SEEDLINGS MADE FROM THE FINEST STUD PLANTS AVAILABLE.

CYMBIDIUM SEEDLING SPECIAL

FOR APRIL DELIVERY

We are offering for April delivery our new Cymbidium seedling, Balkis, No. 1 x Reginald, No. 6 @ \$7.50 per plant. From all indications, these seedlings are vigorous growers. The chromosome count of Balkis, No. 1 has been ascertained as tetraploid, and therefore we expect high quality triploids of ivory to orange-yellow. No orders for less than 10 nor more than 50 plants will be accepted.

WHITE CATTLEYAS

SPECIAL OFFERING OF WHITE CATTLEYA SEEDLINGS
1000 PLANTS - \$5.50 PER PLANT

Assorted Crosses, seven in number - Pseudo-bulb and leaf measuring 8 to 12 inches - Should flower in two years providing flowers throughout the year.

NOTE: THIS OFFERING SUPERSEDES ALL PREVIOUS OFFERINGS.

CYMBIDIUM BACK BULBS

We offer the following Cymbidium Back Bulbs. Price is for Back Bulb with new growth six to ten inches. When ordering, please indicate second and third choices since we have only one or two bulbs of some of the varieties listed.

We are also offering Back Bulb propagations, established plants, with growths and made up bulbs, of many of the varieties listed as Back Bulbs. Description of plants and varieties on request.

Our Cymbidium seedlings Alexette and Alexfrida have not been divided. Propagations from these will not be offered until the Fall of 1954. Unestablished Back Bulbs are priced at \$75.00 to \$300.00, to be cut from plants at time of order. These will be available in limited quantity, to be selected at time of flowering, February to April, 1954.

<u>NAME</u>	<u>PARENTAGE AND DESCRIPTION</u>	<u>PRICE</u>
Alexanderi	(Alexanderi, Westonbirt, F.C.C. x Alexanderi, Album, F.C.C.)	\$75.00
Alexanderi, var. album, F.C.C.	(eburneo-Lowianum x insigne, Sanderi)	\$60.00
	White.	
Alexanderi, var. nonantum	(eburneo-Lowianum x insigne, Sanderi)	\$40.00
	Pale pink and white.	
Alexanderi, var. Snowbelle	(Alexanderi, Westonbirt, F.C.C. x Alexanderi, Album, F.C.C.)	\$75.00
	White.	
Alexanderi, No. 2	(Alexanderi, Westonbirt, F.C.C. x Alexanderi, Album, F.C.C.)	\$75.00
	White. Pink on lip.	
Alexanderi, No. 3	(Alexanderi, Westonbirt, F.C.C. x Alexanderi, Album, F.C.C.)	\$75.00
	White. Red spots.	
Alexanderi, No. 4	(Alexanderi, Westonbirt, F.C.C. x Alexanderi, Album, F.C.C.)	\$75.00
	White. Pink on back. White lip.	
Alexanderi, No. 5	(Alexanderi, Westonbirt, F.C.C. x Alexanderi, Album, F.C.C.)	\$75.00
	White, red or pink on lip.	
Alexanderi, No. 6	(Alexanderi, Westonbirt, F.C.C. x Alexanderi, Album, F.C.C.)	\$75.00
	White. Pink on lip.	
Alexanderi, No. 7	(Alexanderi, Westonbirt, F.C.C. x Alexanderi, Album, F.C.C.)	\$100.00
	White, Red spots.	
Alexanderi, No. 8	(Alexanderi, Westonbirt, F.C.C. x Alexanderi, Album, F.C.C.)	\$75.00
	White. Pink on lip.	
Alexanderi, No. 9	(Alexanderi, Westonbirt, F.C.C. x Alexanderi, Album, F.C.C.)	\$75.00
	White. Red on lip.	
Alexanderi, No. 10	(Alexanderi, Westonbirt, F.C.C. x Alexanderi, Album, F.C.C.)	\$75.00
Alexanderi, No. 11	(Alexanderi, Westonbirt, F.C.C. x Alexanderi, Album, F.C.C.)	\$75.00
	White. Red on lip.	
Alexanderi, No. 15	(Alexanderi, Westonbirt, F.C.C. x Alexanderi, Album, F.C.C.)	\$75.00
Alexanderi, Hybrid (unknown parentage)		\$50.00
	White. Small red spots.	
Andreanum, amabile	(Glasgow x Pauwelsii)	\$20.00
Armyander	(Armynell x Erica Sander, Gold Dust)	\$20.00
	Light yellow.	
Armychat	(Stonechat x Armynell)	\$20.00
Armynelban, No. 1	(Armynell x St. Alban)	\$45.00
	Yellow. Red-brown stripes.	
Armynelban, No. 2	(Armynell x St. Alban)	\$45.00
	Yellow.	

<u>NAME</u>	<u>PARENTAGE AND DESCRIPTION</u>	<u>PRICE</u>
Armynell	(Lowio-grandiflorum x Goosander)	\$20.00
Armynell, No. 1	(Lowio-grandiflorum x Goosander) Light yellow-green. Solid red lip.	\$30.00
Armynell, No. 2	(Lowio-grandiflorum x Goosander)	\$20.00
Armynell, No. 3	(Lowio-grandiflorum x Goosander)	\$20.00
Armynell, No. 4	(Lowio-grandiflorum x Goosander)	\$20.00
Armynell, No. 5	(Lowio-grandiflorum x Goosander)	\$20.00
Armynell, No. 8	(Lowio-grandiflorum x Goosander)	\$20.00
Armynell, No. 9	(Lowio-grandiflorum x Goosander) Rose stripes. Solid red lip.	\$20.00
Balkis	(Alexanderi, Westonbirt, F.C.C. x Rosanna)	\$75.00
Balkis, No. 1	(Alexanderi, Westonbirt, F.C.C. x Rosanna) Cream white. Pink on lip.	\$100.00
Balkis, No. 2	(Alexanderi, Westonbirt, F.C.C. x Rosanna) White. Few red spots on lip.	\$75.00
Balkis, No. 3	(Alexanderi, Westonbirt, F.C.C. x Rosanna) Pink and white. Red spots.	\$75.00
Balkis, No. SD-9	(Alexanderi, Westonbirt, F.C.C. x Rosanna)	\$75.00
Canberra	(Gottianum x Castor, superba)	\$15.00
Cascade	(Undine x Goosander, Exquisitum)	\$30.00
Cassandra	(Goosander x Alexanderi, Westonbirt, F.C.C.) White, pink or red on lip.	\$50.00
Cassandra, No. 1	(Goosander x Alexanderi, Westonbirt, F.C.C.) White, pink on back. Red spots on lip.	\$50.00
Cassandra, No. 3	(Goosander x Alexanderi, Westonbirt, F.C.C.) White. Red lip.	\$75.00
Cassandra, No. 4	(Goosander x Alexanderi, Westonbirt, F.C.C.) White. Red on lip.	\$50.00
Cassandra, No. 5	(Goosander x Alexanderi, Westonbirt, F.C.C.) White. Red spots on lip.	\$50.00
Cassandra, No. 6	(Goosander x Alexanderi, Westonbirt, F.C.C.) White. Rose on lip.	\$50.00
Cassandra, No. 7	(Goosander x Alexanderi, Westonbirt, F.C.C.) White, pink or red on lip.	\$50.00
Cassandra, No. 8	(Goosander x Alexanderi, Westonbirt, F.C.C.) White. Red spots on lip.	\$50.00
Cassandra, No. 9	(Goosander x Alexanderi, Westonbirt, F.C.C.) White. Red on lip.	\$50.00
Cassandra, No. 12	(Goosander x Alexanderi, Westonbirt, F.C.C.) White. Rose on lip.	\$50.00
Clymene	(Pauwelsii x Morvyth)	\$20.00
Clymene, No. 1	(Pauwelsii x Morvyth) Pink.	\$30.00
Cornucopia	(Redcap x Ceres)	\$10.00
Cornucopia	(Redcap x Ceres)	\$10.00
Cygnus	(Coningsbyanum x Alexander, Westonbirt, F.C.C.)	\$50.00
Cygnus, No. 1	(Coningsbyanum x Alexander, Westonbirt, F.C.C.) White. Wholly red lip.	\$75.00
Cygnus, No. 3	(Coningsbyanum x Alexander, Westonbirt, F.C.C.) Creamy white. Pink on lip.	\$50.00
Cygnus, No. 4	(Coningsbyanum x Alexander, Westonbirt, F.C.C.) Orange-brown. Solid red lip.	\$50.00

NAME	PARENTAGE AND DESCRIPTION	PRICE
Cygnus, No. 5	(Coningsbyanum x Alexander, Westonbirt, F.C.C.) Pale yellow. Dark red spots.	\$75.00
Cygnus, No. 7	(Coningsbyanum x Alexanderi, Westonbirt, F.C.C.) Pink. Pink lip.	\$50.00
Cygnus, No. 8	(Coningsbyanum x Alexanderi, Westonbirt, F.C.C.)	\$50.00
Cygnus, No. 10	(Coningsbyanum x Alexanderi, Westonbirt, F.C.C.) White. Rose on lip.	\$75.00
Cygnus, No. 11	(Coningsbyanum x Alexanderi, Westonbirt, F.C.C.)	\$50.00
Cygnus, No. 12	(Coningsbyanum x Alexanderi, Westonbirt, F.C.C.)	\$50.00
Cygnus, No. 13	(Coningsbyanum x Alexanderi, Westonbirt, F.C.C.) White. Rose on back. Dark red spots on lip.	\$75.00
Cygnus, No. 18	(Coningsbyanum x Alexanderi, Westonbirt, F.C.C.) White. Pink on lip.	\$50.00
Cygnus, No. 25	(Coningsbyanum x Alexanderi, Westonbirt, F.C.C.)	\$50.00
Dorchester	(Tityus x Alexanderi, Westonbirt, F.C.C.) White. Deep rose in lip.	\$75.00
Dorchester, var. Wellesley, A.M.	(Tityus x Alexanderi, Westonbirt, F.C.C.) White, pink or red on lip.	\$100.00
Dorchester, No. 1	(Tityus x Alexanderi, Westonbirt, F.C.C.) Cream white. Red spots on lip.	\$100.00
Eagle	(Alexanderi x Gottianum)	\$35.00
Eagle, var. verulum	(Alexanderi x Gottianum)	\$25.00
Eagle, No. 1	(Gottianum x Alexanderi, Westonbirt, F.C.C.) White. Few red spots.	\$75.00
Eagle, No. 2	(Gottianum x Alexanderi, Westonbirt, F.C.C.)	\$50.00
Eagle, No. 5	(Gottianum x Alexanderi, Westonbirt, F.C.C.)	\$50.00
Egret	(Gottianum x Pauwelsii)	\$20.00
Emery	(I'Ansonii x Alexanderi, Westonbirt, F.C.C.)	\$50.00
Emery, No. 1	(I'Ansonii x Alexanderi, Westonbirt, F.C.C.) Yellow-tan. Pink and red on lip.	\$50.00
Emery, No. 2	(I'Ansonii x Alexanderi, Westonbirt, F.C.C.) Fawn pink. Chinese red on lip.	\$50.00
Emery, No. 3	(I'Ansonii x Alexanderi, Westonbirt, F.C.C.)	\$50.00
Emery, No. 5	(I'Ansonii x Alexanderi, Westonbirt, F.C.C.) Tan. Chinese red on lip.	\$50.00
Emery, No. 6	(I'Ansonii x Alexanderi, Westonbirt, F.C.C.) Yellow, brown on back. Pink rim, brown-red spots.	\$50.00
Erica Sander	(grandiflorum x Pauwelsii)	\$25.00
Erica Sander, var. Buttercup	(Pauwelsii, Comte de Hemptine x grandiflorum) Yellow-green.	\$75.00
Erica Sander, var. Gold Dust	(grandiflorum x Pauwelsii)	\$25.00
Erica Sander, var. Yellow Belle	(grandiflorum x Pauwelsii, Comte de Hemptine)	\$75.00
Erica Sander, No. 1	(grandiflorum x Pauwelsii) Pale yellow - red-brown spots on lip.	\$25.00
Erwing	(Lapwing x Erin)	\$50.00
Galah	(Moonbeam x Coningsbyanum)	\$25.00
Garnet, No. 3	(Lowianum x Parishii, Sanderae) White. Dark red spots on lip.	\$75.00
Galaxy	(Goldfinch x Alexanderi, Westonbirt, F.C.C.)	\$75.00

<u>NAME</u>	<u>PARENTAGE AND DESCRIPTION</u>	<u>PRICE</u>
Galaxy, No. 1	(Goldfinch x Alexanderi, Westonbirt, F.C.C.) Cream. Brown on back. Brown spots.	\$75.00
Galaxy, No. 2	(Goldfinch x Alexanderi, Westonbirt, F.C.C.) Fawn pink. Rose and red spots.	\$75.00
Galaxy, No. 4	(Goldfinch x Alexanderi, Westonbirt, F.C.C.)	\$75.00
Gibraltar	(Rosanna x Gottianum)	\$75.00
Gibraltar, No. 1	(Rosanna x Gottianum) White, pink or red on lip.	\$100.00
Golden Eagle	(Pauwelsii, Comte de Hemptine x Rosefieldense)	\$75.00
Golden Eagle, No. 1	(Pauwelsii, Comte de Hemptine x Rosefieldense) Light orange. Red spots on lip.	\$75.00
Goosander	(insigne x Merlin)	\$75.00
Goosander Hybrid	(unknown parentage)	\$75.00
Gosoon	(Ilma x Alexanderi, Westonbirt, F.C.C.)	\$50.00
Gosoon, No. 1	(Ilma x Alexanderi, Westonbirt, F.C.C.)	\$50.00
Gosoon, No. 3	(Ilma x Alexanderi, Westonbirt, F.C.C.)	\$50.00
Gosoon, No. 4	(Ilma x Alexanderi, Westonbirt, F.C.C.) Pink. Red lip.	\$50.00
Gosoon, No. 5	(Ilma x Alexanderi, Westonbirt, F.C.C.)	\$50.00
Gosoon, No. 6	(Ilma x Alexanderi, Westonbirt, F.C.C.) White. Red spots on lip.	\$50.00
Gosoon, No. 7	(Ilma x Alexanderi, Westonbirt, F.C.C.) White. Red spots on lip.	\$50.00
Gosoon, No. 8	(Ilma x Alexanderi, Westonbirt, F.C.C.) Rose. Red stripes on lip.	\$75.00
Gosoon, No. 10	(Ilma x Alexanderi, Westonbirt, F.C.C.) White. Red on lip.	\$75.00
Harlech Castle	(Rosefieldense x Charmion)	\$25.00
Harlech Castle, No. 1	(Rosefieldense x Charmion)	\$35.00
Heather	(Coningsbyanum, A. M. x Erica Sander) Green.	\$75.00
Historian	(Glasgow, Enchantress x Alexanderi)	\$50.00
Hybrid, Strawberries & Cream	(unknown parentage) White, rose and green. Rose on lip.	\$50.00
Icarus	(Pauwelsii, Comte de Hemptine x Apollo, F.C.C.)	\$50.00
Icarus, No. 1	(Pauwelsii, Comte de Hemptine x Apollo, F.C.C.) Green-brown turning to fawn. Heavy red stripes.	\$75.00
Icarus, No. 2	(Pauwelsii, Comte de Hemptine x Apollo, F.C.C.) Green-brown turning to fawn. Red on lip.	\$50.00
Icarus, No. 3	(Pauwelsii, Comte de Hemptine x Apollo, F.C.C.) Like No. 1 but darker. Solid red on lip.	\$50.00
Independence Day	(Butterfly x Rosanna) White; pale green and brown on back. Pink lip.	\$100.00
Islander	(Ceres x Rosanna) Yellow.	\$75.00

<u>NAME</u>	<u>PARENTAGE AND DESCRIPTION</u>	<u>PRICE</u>
Ixtaccihuatl	(Lowianum, concolor x Flamingo, Aphrodite)	\$35.00
Ixtaccihuatl, No. 2	(Lowianum, concolor x Flamingo, Aphrodite) Fawn pink. Solid red lip.	\$50.00
Ixtaccihuatl, No. 3	(Lowianum, concolor x Flamingo, Aphrodite) Fawn white. Small red spots.	\$50.00
Ixtaccihuatl, No. 8	(Lowianum, concolor x Flamingo, Aphrodite) Creamy pink. Solid red on lip.	\$35.00
Ixtaccihuatl, No. 10	(Lowianum, concolor x Flamingo, Aphrodite) Fawn. Solid red on lip.	\$35.00
Ixtaccihuatl, No. 11	(Lowianum, concolor x Flamingo, Aphrodite)	\$50.00
Janette	(Alexanderi, Venus x Joy Sander, Mag.)	\$75.00
Janette, No. 1	(Alexanderi, Venus x Joy Sander, Mag.)	\$100.00
Janette, No. 4	(Alexanderi, Venus x Joy Sander, Mag.)	\$75.00
Janette, No. 6	(Alexanderi, Venus x Joy Sander, Mag.) Greenish, fading to pale yellow.	\$75.00
Jason	(Alexanderi, Westonbirt, F.C.C. x Miranda)	\$75.00
Jason, No. 1	(Alexanderi, Westonbirt, F.C.C. x Miranda) Pale yellow.	\$75.00
Joy Sander	(Ceres x Pauwelsii)	\$20.00
Lady Moxham	(Alexanderi, Roseum x Sunrise)	\$20.00
Lady Moxham, No. 4,	Rose var. (Alexanderi, Roseum x Sunrise) Deep rose. Red stripes on lip.	\$35.00
Lapwing	(Butterfly x Miranda, Gloriosum)	\$50.00
Lapwing, No. 2	(Butterfly x Miranda, Gloriosum) Orange-red. Light red spots.	\$50.00
Lawnacres	(Sybil, Album x Diana, Mary Pickford)	\$25.00
Lawnacres, No. 1	(Sybil, Album x Diana, Mary Pickford)	\$25.00
Lord Baltimore	(Pearl x Wiganianum)	\$20.00
Lorna	(President Wilson x Flamingo, F.C.C.)	\$50.00
Lorna, No. 1	(President Wilson x Flamingo, F.C.C.)	\$50.00
Louis Sander, No. 1	(Ceres x Alexanderi, Westonbirt, F.C.C.) Cream-yellow. Dark red spots.	\$75.00
Louis Sander, No. 2	(Ceres x Alexanderi, Westonbirt, F.C.C.)	\$50.00
Lowio-concolor	(Unknown parentage)	\$20.00
Madonna	(Alexanderi, Westonbirt, F.C.C. x Mem. P.W. Janssen)	\$75.00
Merlin	(Alexanderi x Dryad)	\$20.00
Merlin, var. Brandywine Giant	(Alexanderi x Dryad)	\$20.00
Merlin, var. Wellesley	(Alexanderi x Dryad) White, pink on back. Red spots on lip.	\$30.00
Merlin, No. 2	(Alexanderi, Westonbirt, F.C.C. x Dryad) White, pink on back. Dark red spots.	\$65.00
Merlin, No. 3	(Alexanderi, Westonbirt, F.C.C. x Dryad)	\$65.00
Midas	(Miranda x Pauwelsii)	\$30.00

<u>NAME</u>	<u>PARENTAGE AND DESCRIPTION</u>	<u>PRICE</u>
Miranda, No. 1	(Alexanderi, Westonbirt, F.C.C. x Lowio-Grandiflorum) Yellow. Red lip.	\$100.00
Miranda, No. 2	(Alexanderi, Westonbirt, F.C.C. x Lowio-Grandiflorum)	\$75.00
Olympus	(Alexanderi, Westonbirt, F.C.C. x Vesta)	\$75.00
Olympus, No. 1	(Alexanderi, Westonbirt, F.C.C. x Vesta) White. Red spots on lip.	\$75.00
Olympus, No. 2	(Alexanderi, Westonbirt, F.C.C. x Vesta) Cream. Red and pink markings.	\$75.00
Pearl	(Alexanderi x Grandiflorum)	\$20.00
Phillida, F.C.C.	(Alexanderi x Gattonense) Pale pink. Petals heavily spotted.	\$20.00
President Wilson	(Alexanderi x Lowianum)	\$20.00
Ralph Sander	(Cooperi x Pauwelsii)	\$20.00
Reginald	(Veda, Bronze Beauty x Pearl, mag., F.C.C.)	\$50.00
Reginald, var. Apricot	(Veda, Bronze Beauty x Pearl, mag., F.C.C.) Orange-yellow. Brilliant red lip.	\$75.00
Reginald, Pink var.	(Veda, Bronze Beauty x Pearl, mag., F.C.C.)	\$50.00
Reginald, No. 1	(Veda, Bronze Beauty x Pearl, mag., F.C.C.) Orange-brown. Rose lip.	\$75.00
Reginald, No. 3	(Veda, Bronze Beauty x Pearl, mag., F.C.C.)	\$50.00
Reginald, No. 4	(Veda, Bronze Beauty x Pearl, mag., F.C.C.) Yellow. Solid red lip.	\$50.00
Reginald, No. 5	(Veda, Bronze Beauty x Pearl, mag., F.C.C.) Green-bronze. Solid red lip.	\$50.00
Reginald, No. 6	(Veda, Bronze Beauty x Pearl, mag., F.C.C.)	\$50.00
Reginald, No. 8	(Veda, Bronze Beauty x Pearl, mag., F.C.C.)	\$50.00
Reginald, No. 1-F	(Veda, Bronze Beauty x Pearl, mag., F.C.C.)	\$50.00
Reveille	(Swallow x Ralph Sander)	\$20.00
Rhoda	(Pauwelsii, Comte de Hemptine x Flamingo)	\$75.00
Rhoda, No. 1	(Pauwelsii, Comte de Hemptine x Flamingo) Creamy white, rose on back. Dark red spots.	\$100.00
Rhoda, No. S.D.-10	(Pauwelsii, Comte de Hemptine x Flamingo) Light green becoming fawn. Red on lip.	\$75.00
Ruanda	(Redstart x Pearl, mag.)	\$40.00
Ruanda, No. 1	(Redstart x Pearl, mag.)	\$40.00
Ruanda, No. 2	(Redstart x Pearl, mag.) Yellow. Red lip.	\$75.00
Ruanda, No. 5	(Redstart x Pearl, mag.)	\$40.00
Ruanda, No. 7	(Redstart x Pearl, mag.)	\$40.00
Ruanda, No. 8	(Redstart x Pearl, mag.)	\$40.00
Sandpiper	(Seamew x Alexanderi, Westonbirt, F.C.C.)	\$50.00
Sandpiper, No. 1	(Seamew x Alexanderi, Westonbirt, F.C.C.) Pale buff. Pink lip.	\$50.00
Sandpiper, No. 2	(Seamew x Alexanderi, Westonbirt, F.C.C.)	\$50.00
Sandpiper, No. 3	(Seamew x Alexanderi, Westonbirt, F.C.C.) White. Dark red spots.	\$50.00
Sappho, A. M.	(I'Ansonii x Lowianum)	\$20.00

<u>NAME</u>	<u>PARENTAGE AND DESCRIPTION</u>	<u>PRICE</u>
St. Alban	(Albatross x Erica Sander)	\$25.00
Stonechat	(Plover x Alexanderi)	\$35.00
Stonechat, No. 1	(Plover x Alexanderi)	\$35.00
Stonechat, No. 2	(Plover x Alexanderi) Pale buff.	\$35.00
Stonechat, Green var.	(Plover x Alexanderi)	\$40.00
Swallow	(Pauwelsii x Alexanderi, Westonbirt, F.C.C.)	\$50.00
Swallow, No. 1	(Pauwelsii x Alexanderi, Westonbirt, F.C.C.) Shell pink. Red on lip.	\$75.00
Swallow, No. 3	(Pauwelsii x Alexanderi, Westonbirt, F.C.C.) Corn yellow, light brown on back.	\$100.00
Tricer	(Beatrice, Superba x Erica Sander, var. Marlboro)	\$50.00
Tricer, No. 1	(Beatrice, Superba x Erica Sander, var. Marlboro) Bright green. Brilliant red lip.	\$75.00
Tricer, No. 2	(Beatrice, Superba x Erica Sander, var. Marlboro) Green. Brilliant red lip.	\$75.00
Venus	(Holfordianum x insigne)	\$25.00
Yellow Hammer	(Gottianum x Lowianum)	\$20.00

UNNAMED VARIETIES

<u>PARENTAGE</u>	<u>PRICE</u>
I'Ansonii x Peri	\$25.00
I'Ansonii x Peri, No. 1	\$25.00
I'Ansonii x Peri, No. 2	\$25.00
Plover x Canary	\$20.00
Plover x Canary, No. 4	\$20.00
St. Andre x Bulfinch	\$20.00

CYPRIPEDIUM SEEDLINGS

NOTE: When ordering Cypridium and Cattleya seedlings, please state whether or not you will allow us to substitute crosses of equal quality (some of which are not offered in this listing due to small number of plants) if any of those crosses which you desire have been sold out.

<u>CROSS NO.</u>	<u>PARENTAGE, NAME, EXPECTED QUALITIES</u>	<u>SIZES AVAILABLE</u>	<u>PRICE</u>
2769	(Croesus x Farnmoore) CROMOORE Large bold flowers in warm browns and greens, white dorsal sepals rather densely dotted with bold spots.	To Flower in 1955	\$20.00
2806	(Mildred Hunter x Black Thorpe) BLACK HUNTER Reds and browns of fine shape with bold spots.	In Bud To Flower in 1955 2"-3" Leaves	\$30.00 \$20.00 \$10.00
2814	(Cardinal Morton x Floriales, Ruby) Fine red flowers.	In Bud To Flower in 1955 2"-3" Leaves	\$25.00 \$15.00 \$10.00

<u>CROSS NO.</u>	<u>PARENTAGE, NAME, EXPECTED QUALITIES</u>	<u>SIZES AVAILABLE</u>	<u>PRICE</u>
2818	(Lucifer, Westonbirt x John Henry, Stonehurst, A. M. R. H. S.) Fine shape, predominantly reds and browns, with a wide variety of pattern.	2"-3" Leaves	\$10.00
2931	(Roactaeus x Quadroon) ROAQUA Spotted dorsals, with flowers of tawny yellow, tans and red-brown.	To Flower in 1955 2"-3" Leaves 1½"-2" Leaves	\$15.00 \$10.00 \$ 7.50
2941	(Troilus, Impregnable x Aracorr) Large flowers, vigorous growers, probably in a wide range of color.	To Flower in 1955 2"-3" Leaves 1½"-2" Leaves	\$15.00 \$10.00 \$ 7.50
2947	(Swallow x Farnmoore) FARNLOW Very boldly spotted flowers.	In Bud To Flower in 1955 2"-3" Leaves 1½"-2" Leaves	\$25.00 \$15.00 \$10.00 \$ 7.50
2978	(Mildred Hunter x Clementine Churchill) Fine flowers with pouches and petals of red and red-spotted dorsal sepals.	In Bud To Flower in 1955 2"-3" Leaves 1½"-2" Leaves	\$30.00 \$20.00 \$10.00 \$ 7.50
2980	(Major Hanbury Carlisle x Clementine Churchill) Large flowers, possibly in a wide variety of colors, but probably the majority in tawny yellows and warm tans.	In Bud To Flower in 1955 2"-3" Leaves	\$30.00 \$20.00 \$10.00
2982	(Mildred Hunter x Farnmoore) MILMOORE Large flowers, reds and browns, boldly spotted.	In Bud To Flower in 1955 2"-3" Leaves 1½"-2" Leaves	\$30.00 \$20.00 \$10.00 \$ 7.50
2984	(Clarionette x Mildred Hunter, A. M. A. O. S.) MILIONETTE Fine reds, and reds with spotted dorsal sepals.	In Bud To Flower in 1955 2"-3" Leaves 1½"-2" Leaves	\$30.00 \$20.00 \$10.00 \$ 7.50
2996	(Glenshee x Clavaham) Large flowers, with tawny yellows and warm tans predominant.	To Flower in 1955	\$20.00
2997	(Glenshee x Clementine Churchill) Fine flowers, predominantly tan and brown.	To Flower in 1955	\$20.00
3064	(Mildred Hunter, A. M. A. O. S. x Hestred) Fine red flowers and reds with white, spotted dorsal sepals.	To Flower in 1955 2"-3" Leaves 1½"-2" Leaves	\$20.00 \$10.00 \$ 7.50
3075	(Mildred Hunter x Festivity) FESTIVE HUNTER	To Flower in 1955 2"-3" Leaves 1½"-2" Leaves	\$20.00 \$10.00 \$ 7.50
3076	(Mildred Hunter x Moloch) Fine flowers in a wide variety of coloring.	1½"-2" Leaves	\$ 7.50

<u>CROSS NO.</u>	<u>PARENTAGE, NAME, EXPECTED QUALITIES</u>	<u>SIZES AVAILABLE</u>	<u>PRICE</u>
3077	(Ravenswing x Levin) LEVENSWING Fine red flowers.	To Flower in 1955 2"-3" Leaves 1½"-2" Leaves	\$20.00 \$10.00 \$ 7.50
3078	(Bordube, Eau de Nil, A. M. A. O. S. x Elbasan) Fine yellow flowers. Some may have slight brown patterns.	2"-3" Leaves 1½"-2" Leaves	\$12.50 \$10.00
3079	(Euryostum, Rex x Moloch) Large, fine-shaped flowers in tawny yellows and greens.	2"-3" Leaves 1½"-2" Leaves	\$10.00 \$ 7.50
3092	(Burleigh Mohur x Aracorr) Fine shape. Wide variety of color and pattern.	1½"-2" Leaves	\$ 7.50
3095	(Clementine Churchill x Clavamoore) Probably light colors in wide variety.	2"-3" Leaves 1½"-2" Leaves	\$10.00 \$ 7.50
3153	(Hanorge x Clavamoore) Large, fine-shaped flowers in greens and browns with spotted dorsals.	1½"-2" Leaves	\$ 7.50
3162	(Clementine Churchill x Omar) A cross between two flowers with lower sepals the size and coloring of the upper sepals. Omar always flowers early.	1½"-2" Leaves	\$ 7.50
3164	(Elbasan x Bettina) Fine yellow flowers. A few may have slight brown patterns.	1½"-2" Leaves	\$10.00
3169	(Black Thorpe x Farnmoore) Very large, very boldly-spotted flowers. Each parent was selected from a large number of specimens in its cross.	1½"-2" Leaves	\$ 7.50
3177	(Spectre x Radina, Creslow) Fine yellow flowers. A few may have spots, but quality should be high.	1½"-2" Leaves	\$10.00
3186	(Broville x Ricklantis) An attempt to produce fine flowers of more homogeneous color on plants of more uniform vigor. (The pollen parent is a fine English hybrid; the pod parent was selected from hundreds of seedlings.)	1½"-2" Leaves	\$ 7.50
3192	(Black Thorpe x Clementine Churchill) Fine-shaped, well-spotted flowers. Vigorous grower.	1½"-2" Leaves	\$ 7.50
3195	(Lochinvar x Clementine Churchill, Red var.) Fine red flowers.	1½"-2" Leaves	\$ 7.50
3196	(Clementine Churchill x Clementine Churchill, F. C. C. A. O. S.) CLEMENTINE CHURCHILL Both parents selected from many hundreds of seedlings. Both parents have bright green dorsal sepals with spots, red petals and pouches. As these are both recessive traits, a high percentage of this beautiful and unusual type is expected.	1½"-2" Leaves	\$ 7.50

CATTLEYA GENERA SEEDLINGS

Cattleya and allied genera seedlings are priced at \$3.00 to \$5.00 in 1-3/4 inch pots and at \$12.50 in 4 inch pots. Some of the plants in 4 inch pots will flower this year and many will flower in 1954. All are sturdy, well-rooted plants. Offerings on quantities 500 and 1,000 plants on request.

WHITES

<u>CROSS NO.</u>	<u>PARENTAGE, NAME, PROBABLE BLOOMING SEASON</u>	<u>POT SIZE</u>	<u>PRICE</u>
2718	(C. Souvenir de Louis Sander x C. White Empress) Winter	1-3/4"	\$4.00
2720	(C. Edithiae x C. Ben Nevis, January) Winter	1-3/4"	4.00
2726	(C. Mossiae, Wageneri, Lawnacres, A.M. x C. Helen P. Dane) Spring	1-3/4"	4.00
2813	(C. White Empress x C. Ida Kingsbury) Winter	1-3/4"	4.00
2822	(C. Ida Kingsbury x C. Helen P. Dane) Fall - Winter	1-3/4"	4.00
2834	(C. Helen P. Dane x C. White Empress) Winter	1-3/4"	4.00
2836	(C. Eucharis x C. Mossiae, Wageneri, Lawnacres, A.M.A.O.S.) C. EMILY SCHILL, LAWNACRES VAR. Spring	1-3/4"	4.00
2837	(C. Helen P. Dane x C. Trianae, alba) Winter	1-3/4"	4.00
2869	(C. Ben Nevis x C. S. C. Endicott) Fall - Winter	1-3/4"	4.00
2897	(C. Silver Moon x C. S. C. Endicott) Fall	1-3/4"	4.00

WHITES - COLORED LIP

2434	(Lc. Schroederae, alba x Lc. Britannia, alba) LC. ROEDANNIA. Fall - Winter	4"	\$12.50
2734	(C. amabilis, alba x Lc. Britannia, alba, F.C.C.) Spring - Fall	1-3/4"	4.00

YELLOWS

2856	(Lc. Hangkow x Blc. Midenette) Fall	1-3/4"	\$5.00
2858	(Blc. Ophedo x Fine Hybrid) Fall	1-3/4"	5.00

YELLOWS-Cont'd.

<u>CROSS NO.</u>	<u>PARENTAGE, NAME, PROBABLE BLOOMING SEASON</u>	<u>POT SIZE</u>	<u>PRICE</u>
2867	(Blc. Midenette x Lc. Haroldiana, Extra Fine Var.) Fall	1-3/4"	\$5.00

LAVENDERS

2540	(C. Monmoss x C. Marstonii) Fine Shape - Early Spring	4"	12.50
2705	(C. Enid x Bc. Dora) Fine shape, free flowering - Winter	1-3/4"	3.00
2717	(C. Bembridge, alba x Bc. heatonensis) Fine light flower - Winter	1-3/4"	3.00
2725	(C. Trianae, Maisie x Blc. Anastasia) Large light flower - Winter	1-3/4"	3.00
2729	(Slc. Shanghai x Lc. Effra, Lawnacres) Fine shape, heavy texture - Winter	1-3/4"	3.00
2730	(Bc. Cluny x Lc. Lilian Lehmann) Fine shape, large light flowered. Fall.	1-3/4"	3.00
2736	(Lc. Geraldine S. Thompson x C. Enid) Fine shape, large flowers - variable	1-3/4"	3.00
2745	(Lc. Mme. Brasseur Hye x Bc. British Queen, Stonehurst) Fine shape. Early spring	1-3/4"	3.00
2832	(C. Clotho, Lines var. x C. Enid, Lines var.) C. CLOTHENID, LAWNACRES VAR. Fine shape. Early Spring.	1-3/4"	3.00
2839	(C. Eleanore x Self) C. ELEANORE, LAWNACRES VAR. Very dark, free-flowering - late Spring	1-3/4"	3.00
2841	(C. Monmoss x C. Dinmoss) Fine shape - early Spring	1-3/4"	3.00
2842	(C. Monmoss x Lc. Enischill) Fine shape. Fall to Spring	1-3/4"	3.00
2851	(Lc. Imperial x Lc. Illustrious) Fine shape. Fall.	1-3/4"	3.00
2860	(Lc. Boadicea x Blc. Polymela) Large flowers, fine shape, heavy texture. Fall - Winter.	1-3/4"	3.00
2870	(Lc. Queen Gothard x Lc. Boadicea) Fine shape, heavy texture - Fall - Winter	1-3/4"	3.00
2901	(C. Enid, Lines var. x Bc. Berenice) Fine shape - Fall - Winter	1-3/4"	3.00